

→ Direction 1 = Vehicle 1 2 = Vehicle 2 ○ Pedestrian
ie: → 1 → 2 → ○

Crash Diagram:

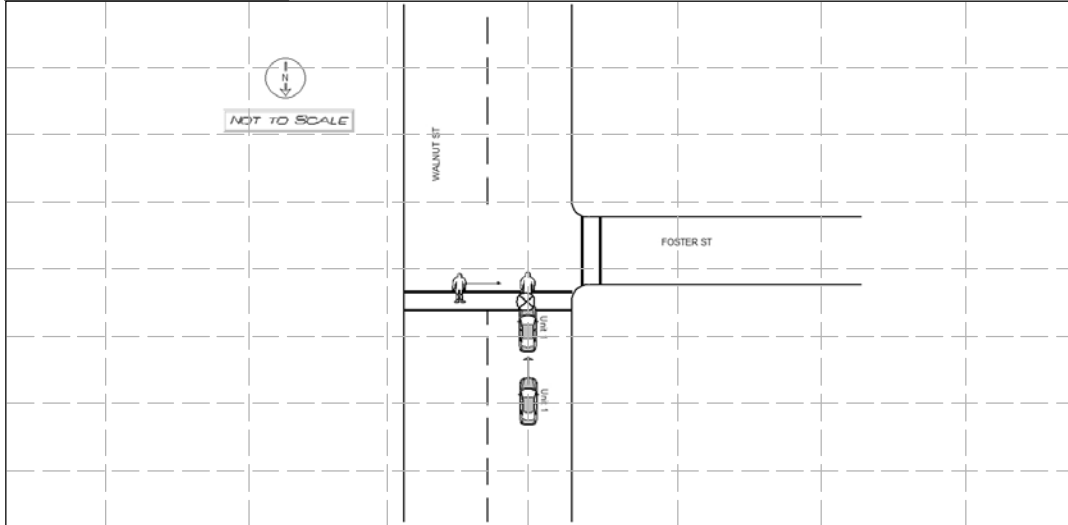

If Crash Did Not Occur
on a Public Way:

- ☐ Off-Street Parking Lot
☐ Garage
☐ Mall/Shopping Center
☐ Other Private Way

Indicate North by Arrow



Crash Narrative:

MV1 (MA Reg: 51JD62, 2007 green Toyota Pruis) operated by Marcia Gittes (DOB 11/29/1948) was traveling Southbound on Walnut St when it collided with a pedestrian in the crosswalk at Walnut St/Foster St. MV1 collided with a man, later identified as Jerome Shectman (DOB 10/7/1964). He had an injury to the back of his head, right hand, left shoulder and lower spine and was transported to Beth Israel Hospital. Witness, Patrick Clare-O'Brien saw the crash take place. He stated that the pedestrian, Jerome was crossing in the crosswalk traveling Westbound towards Foster St, successfully passed through the lane where vehicles were traveling Northbound on Walnut St and was then hit by the Toyota Prudish in the lane going Southbound. Jerome was already halfway through the crosswalk at this point. It was dark, but there was a streetlight directly over this crosswalk on Walnut St creating a semi-lit area for visibility. Mrs. Gittes stated that

(Continued on next page)

Witnesses:

Name (Last, First, Middle)	Address	Phone #	Statement
CLARE-OBRIEN, PATRICK, T	12 SUNNYSIDE RD QUINCY, MA 02169	-----	N

Property Damage:

Owner (Last, First, Middle)	Address	Phone #	34-Type	Description of Damaged Property

Truck and Bus Information:

Registration # _____ (From Vehicle Section)

Carrier Name _____ Carrier Issuing Authority Code 35

Address _____ City _____ St _____ Zip _____

US DOT #: _____ State Number _____ Issuing State _____ ICC #: _____ Interstate 36

Cargo Body Type Code 37 Gross Vehicle Weight 38

Trailer Reg #: _____ Reg Type _____ Reg State _____ Reg Year _____ Trailer Length 39

Hazmat Information:

Placard 40 Material 1 digit # 41 Material Name _____ Material 4 digit # _____ Release code 42

→ Direction 1 = Vehicle 1 2 = Vehicle 2 Pedestrian
ie: → 1 → 2 →

Crash Diagram:

If Crash Did Not Occur
on a Public Way:

- ☐ Off-Street Parking Lot
☐ Garage
☐ Mall/Shopping Center
☐ Other Private Way

Indicate North by Arrow



Crash Narrative:

she didn't see him because he was wearing dark clothing and it was dark outside. She saw him when it was too late. There was no damage to her vehicle. Mrs. Gittes was given a monetary citation (T0646789) for 89/11 Crosswalk Violation. pictures were taken at the scene and the photo SD card was sent to IT.

Traffic Bureau update (Officer Gaudet): I was asked to follow up with the injured pedestrian involved in this accident, Jerome Schectman (S77606276). Schectman stated he was attempting to cross Walnut Street east to west towards Foster Street. Schectman stated he entered the crosswalk after observing no cars traveling towards him in the Northbound lane of Walnut Street. Schectman stated he began walking across the street and stopped in the middle of Walnut Street after observing 2 vehicles traveling towards him in the

(Continued on next page)

Witnesses:

Name (Last, First, Middle)	Address	Phone #	Statement

Property Damage:

Owner (Last, First, Middle)	Address	Phone #	34-Type	Description of Damaged Property

Truck and Bus Information:

Registration # _____ (From Vehicle Section)

Carrier Name _____ Carrier Issuing Authority Code 35

Address _____ City _____ St _____ Zip _____

US DOT #: _____ State Number _____ Issuing State _____ ICC #: _____ Interstate 36

Cargo Body Type Code 37 Gross Vehicle Weight 38

Trailer Reg #: _____ Reg Type _____ Reg State _____ Reg Year _____ Trailer Length 39

Hazmat Information:

Placard 40 Material 1 digit # 41 Material Name _____ Material 4 digit # _____ Release code 42

→ Direction 1 = Vehicle 1 2 = Vehicle 2 ○ Pedestrian
 ie: → 1 → 2 →

Crash Diagram:

If Crash Did Not Occur
on a Public Way:

- ☐ Off-Street Parking Lot
☐ Garage
☐ Mall/Shopping Center
☐ Other Private Way

Indicate North by Arrow



Crash Narrative:

Southbound lane. Schectman stated as the first vehicle went by, he stared at it as it traveled past him and down the street. Schectman stated as he looked back at the second car it was traveling right at him and he was unable to get out of the way. Schectman stated the vehicle hit him on his right side. Schectman listed his injuries as follows: fractured vertebrae, laceration to the back of his head, neck pain, and left shoulder/arm pain.

Witnesses:

Name (Last, First, Middle)	Address	Phone #	Statement

Property Damage:

Owner (Last, First, Middle)	Address	Phone #	34-Type	Description of Damaged Property

Truck and Bus Information:

Registration # _____ (From Vehicle Section)

Carrier Name _____ Carrier Issuing Authority Code 35

Address _____ City _____ St _____ Zip _____

US DOT #: _____ State Number _____ Issuing State _____ ICC #: _____ Interstate 36

Cargo Body Type Code 37 Gross Vehicle Weight 38

Trailer Reg #: _____ Reg Type _____ Reg State _____ Reg Year _____ Trailer Length 39

Hazmat Information:

Placard 40 Material 1 digit # 41 Material Name _____ Material 4 digit # _____ Release code 42