

→ Direction Vehicle 1 Vehicle 2 Pedestrian
 ie: → 1 → 2 →

Crash Diagram:

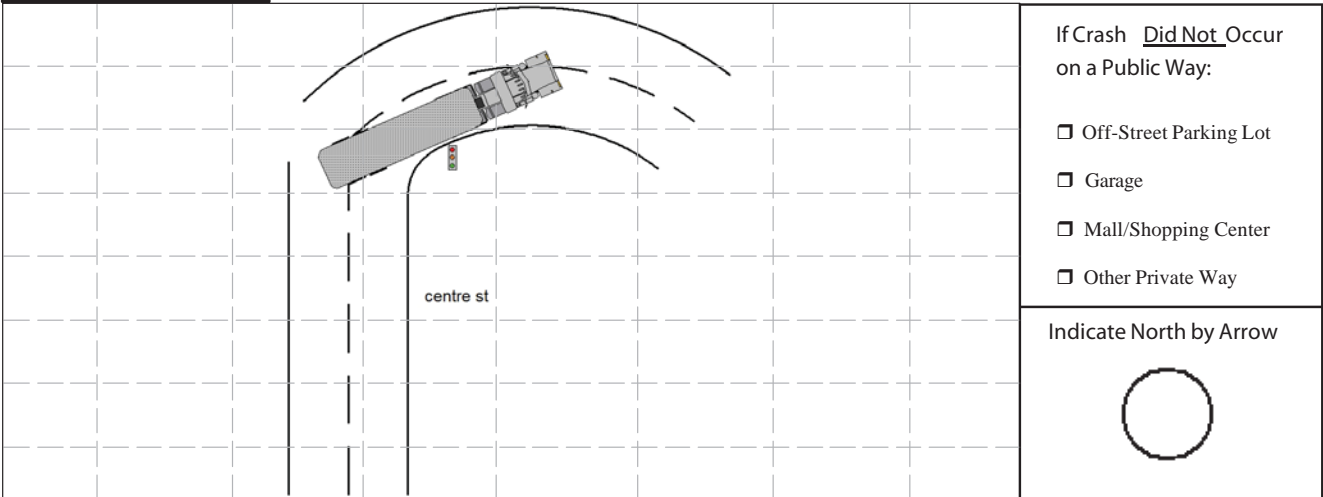

Crash Narrative:

M/V #1 WAS TAKING A RIGHT TURN ONTO CENTRE ST WHEN IT STRUCK A TRAFFIC SIGNAL LIGHT ON THE SIDEWALK. THE LIGHT WAS KNOCKED OVER AND DAMAGED. TRAFFIC RESPONDED AND TOOK PHOTOS.

Witnesses:

Name (Last, First, Middle)	Address	Phone #	Statement

Property Damage:

Owner (Last, First, Middle)	Address	Phone #	34-Type	Description of Damaged Property
, CITY OF NEWTON,	1000 COMM AVE NEWTON, MASSACHUSETTS 0	617-796-1000	4	TRAFFIC LIGHT

Truck and Bus Information:

Registration # 62727A (From Vehicle Section)

Carrier Name RYDER Carrier Issuing Authority Code 35

Address _____ City _____ St CT Zip _____

US DOT #: _____ State Number _____ Issuing State _____ ICC #: _____ Interstate 36

Cargo Body Type Code 97 37 Gross Vehicle Weight 2 38

Trailer Reg #: 2360029 Reg Type TL Reg State MAINE Reg Year 2018 Trailer Length 2 39

Hazmat Information:

Placard 40 Material 1 digit # 41 Material Name _____ Material 4 digit # _____ Release code 42

ROBERT F PAGLIA Signature ID/Badge # Department Precinct/Barracks Date 01/14/2019

Police Officer Name (Please Print) Signature ID/Badge # Department Precinct/Barracks Date

