

[illegible]

→ Direction 1 = Vehicle 1 2 = Vehicle 2 Pedestrian

ie: → 1 → 2 →

Crash Diagram:

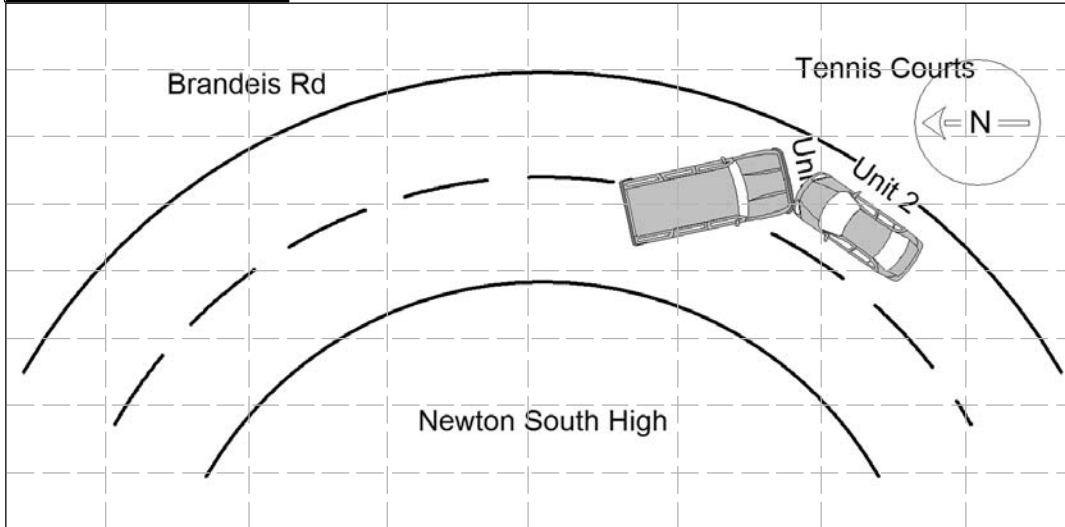

If Crash Did Not Occur
on a Public Way:

- ☐ Off-Street Parking Lot
- ☐ Garage
- ☐ Mall/Shopping Center
- ☐ Other Private Way

Indicate North by Arrow



Crash Narrative:

VEHICLE #1 WAS DRIVING DOWN BRANDEIS RD IN FRONT OF NEWTON SOUTH HIGH SCHOOL. IN A SNOW STORM. AS HE WAS TURNING THE CORNER IN FRONT OF THE TENNIS COURTS, HIS CAR SKIDDED ON THE UNTREATED AND UNPLOWED ROAD, INTO VEHICLE #2 WHO WAS HEADED IN THE OPPOSITE DIRECTION. NO INJURIES REPORTED. BOTH VEHICLES TOWED BY TODYS'S TOWING OF NEWTON.

Witnesses:

Name (Last, First, Middle)	Address	Phone #	Statement

Property Damage:

Owner (Last, First, Middle)	Address	Phone #	34-Type	Description of Damaged Property

Truck and Bus Information:

Registration # _____ (From Vehicle Section)

Carrier Name _____ Carrier Issuing Authority Code 35

Address _____ City _____ St _____ Zip _____

US DOT #: _____ State Number _____ Issuing State _____ ICC #: _____ Interstate 36

Cargo Body Type Code 37 Gross Vehicle Weight 38

Trailer Reg #: _____ Reg Type _____ Reg State _____ Reg Year _____ Trailer Length 39

Hazmat Information:

Placard 40 Material 1 digit # 41 Material Name _____ Material 4 digit # _____ Release code 42