

[illegible]

→ Direction 1 = Vehicle 1 2 = Vehicle 2 Pedestrian  
ie: → 1 → 2 →

### Crash Diagram:

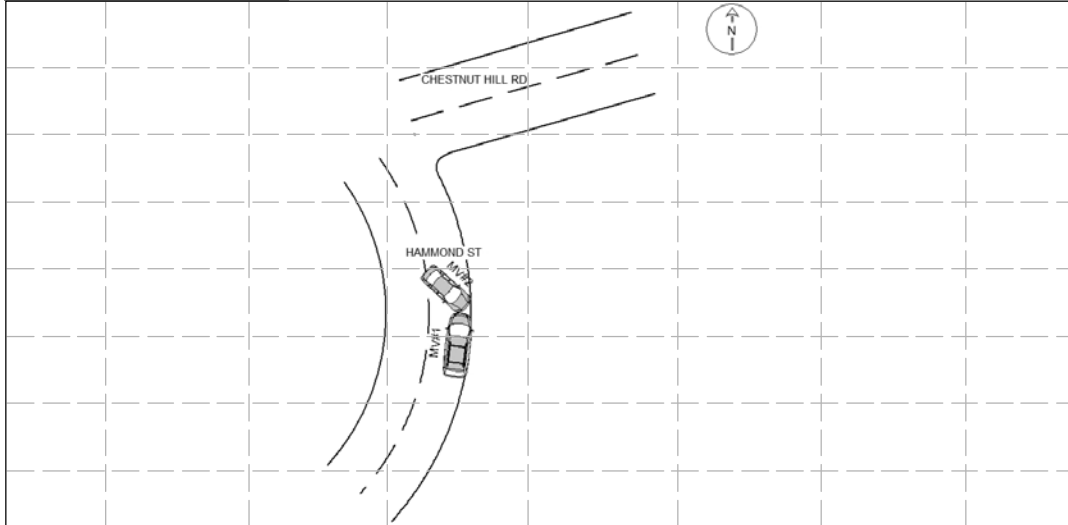

If Crash Did Not Occur  
on a Public Way:

- ☐ Off-Street Parking Lot  
☐ Garage  
☐ Mall/Shopping Center  
☐ Other Private Way

Indicate North by Arrow



### Crash Narrative:

On 3/4/19 I responded to the area of Hammond St and Chestnut Hill Rd for a report of a two car MVA. Upon arrival it was determined there were no injuries and the two drivers signed patient refusals with the ambulance.

I first spoke with the operator of MV#1 who stated he was driving northbound on Hammond St near the Chestnut Hill T station where it bends and MV#2 was coming southbound and skidded on the snow and came into his lane.

I then spoke with the operator of MV#2 who stated he was driving southbound on Hammond St when his vehicle lost control around the turn and drifted into the opposite lane and struck MV#1. I issued the operator of MV#2 MA Citation T1268628 for Chapter 89/4A; Marked Lanes Violation.

(Continued on next page)

### Witnesses:

Name (Last, First, Middle)	Address	Phone #	Statement

### Property Damage:

Owner (Last, First, Middle)	Address	Phone #	34-Type	Description of Damaged Property

### Truck and Bus Information:

Registration # \_\_\_\_\_ (From Vehicle Section)

Carrier Name \_\_\_\_\_ Carrier Issuing Authority Code

Address \_\_\_\_\_ City \_\_\_\_\_ St \_\_\_\_\_ Zip \_\_\_\_\_

US DOT #: \_\_\_\_\_ State Number \_\_\_\_\_ Issuing State \_\_\_\_\_ ICC #: \_\_\_\_\_ Interstate

Cargo Body Type Code  Gross Vehicle Weight

Trailer Reg #: \_\_\_\_\_ Reg Type \_\_\_\_\_ Reg State \_\_\_\_\_ Reg Year \_\_\_\_\_ Trailer Length

#### Hazmat Information:

Placard  Material 1 digit #  Material Name \_\_\_\_\_ Material 4 digit # \_\_\_\_\_ Release code

