

[illegible]

→ Direction 1 = Vehicle 1 2 = Vehicle 2 ○ Pedestrian
 ie: → 1 → 2 →

Crash Diagram:

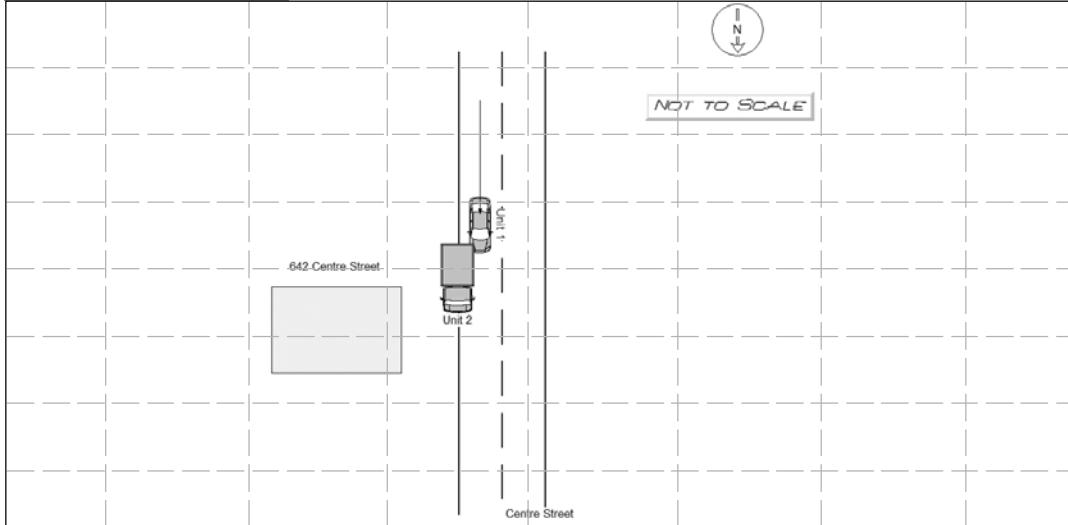

If Crash Did Not Occur
 on a Public Way:

- ☐ Off-Street Parking Lot
- ☐ Garage
- ☐ Mall/Shopping Center
- ☐ Other Private Way

Indicate North by Arrow



Crash Narrative:

Veh # 1 was traveling NB on Centre Street when it struck MV # 2 which was parked on Centre Street. Vehicle # 1 was towed by Tody's. Oper #1 signed a refusal for medics. She was picked up by her daughter.

Witnesses:

Name (Last, First, Middle)	Address	Phone #	Statement

Property Damage:

Owner (Last, First, Middle)	Address	Phone #	34-Type	Description of Damaged Property

Truck and Bus Information:

Registration # _____ (From Vehicle Section)

Carrier Name _____ Carrier Issuing Authority Code 35

Address _____ City _____ St _____ Zip _____

US DOT #: _____ State Number _____ Issuing State _____ ICC #: _____ Interstate 36

Cargo Body Type Code 37 Gross Vehicle Weight 38

Trailer Reg #: _____ Reg Type _____ Reg State _____ Reg Year _____ Trailer Length 39

Hazmat Information:

Placard 40 Material 1 digit # 41 Material Name _____ Material 4 digit # _____ Release code 42