

→ Direction Vehicle 1 Vehicle 2 Pedestrian
 ie: → 1 → 2 →

Crash Diagram:

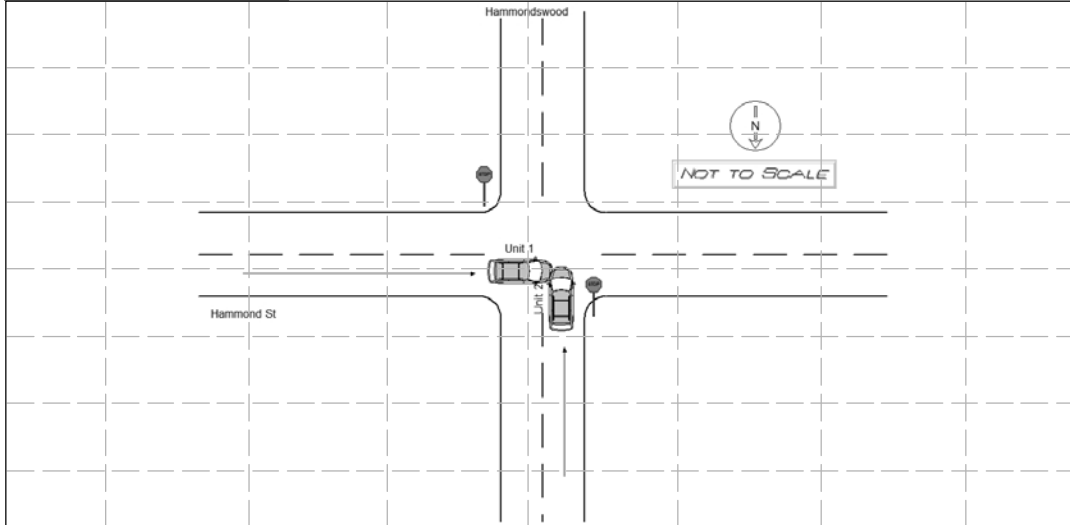

If Crash Did Not Occur on a Public Way:

- Off-Street Parking Lot
- Garage
- Mall/Shopping Center
- Other Private Way

Indicate North by Arrow



Crash Narrative:

Oper of vehicle # 1 stated she stopped on Hammondswood Road at stop sign, then proceeded through intersection where she was struck by MV #2. stated she never saw MV #2.

Oper # 2 stated MV #1 just pulled out in front of him while he was traveling SB on Hammond Street. He tried to avoid car but couldn't.

No injuries. Both cars towed by Tody's.

Witnesses:

Name (Last, First, Middle)	Address	Phone #	Statement

Property Damage:

Owner (Last, First, Middle)	Address	Phone #	34-Type	Description of Damaged Property

Truck and Bus Information:

Registration # _____ (From Vehicle Section)

Carrier Name _____ Carrier Issuing Authority Code

Address _____ City _____ St _____ Zip _____

US DOT #: _____ State Number _____ Issuing State _____ ICC #: _____ Interstate

Cargo Body Type Code Gross Vehicle Weight

Trailer Reg #: _____ Reg Type _____ Reg State _____ Reg Year _____ Trailer Length

Hazmat Information:

Placard Material 1 digit # Material Name _____ Material 4 digit # _____ Release code