

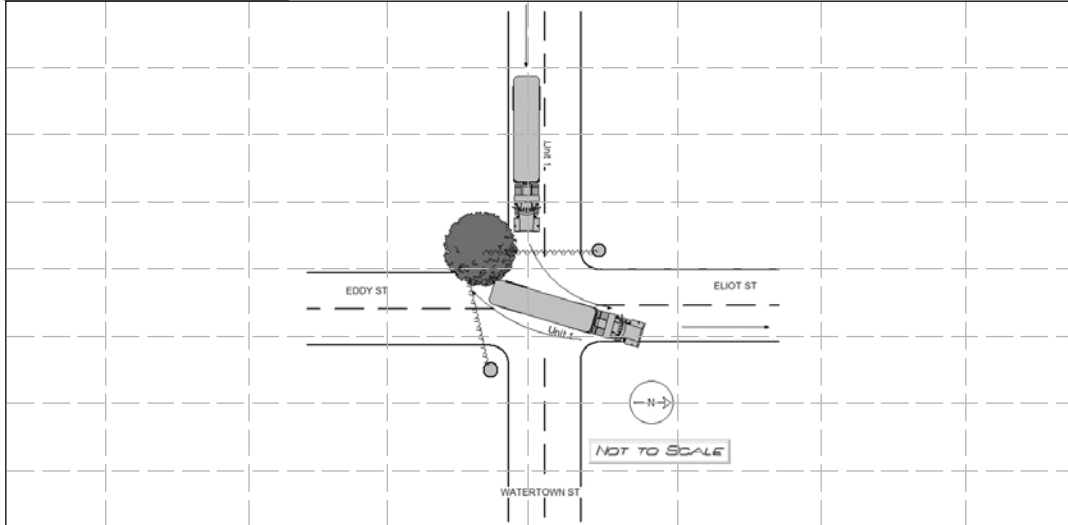

→ Direction 1 = Vehicle 1 2 = Vehicle 2 Pedestrian  
ie: → 1 → 2 →

#### Crash Diagram:



If Crash Did Not Occur  
on a Public Way:

- ☐ Off-Street Parking Lot  
☐ Garage  
☐ Mall/Shopping Center  
☐ Other Private Way

Indicate North by Arrow



#### Crash Narrative:

Vehicle #1 was traveling eastbound on Watertown St. when they were attempting to turn left onto Eliot St. Due to the size of the truck and the tight turn, the tractor trailer had to reverse down Eddy St. to complete the turn. While reversing Vehicle #1 struck a low hanging wire and took a city tree and utilities belonging to verizon.

Vehicle #1 had no damage to the truck and no one was injured in the accident. See Incident report # 19024607 regarding the City of Newton Tree

#### Witnesses:

Name (Last, First, Middle)	Address	Phone #	Statement

#### Property Damage:

Owner (Last, First, Middle)	Address	Phone #	34-Type	Description of Damaged Property
, CITY OF NEWTON,	,		3	CITY TREE

#### Truck and Bus Information:

Registration # 655727TL (From Vehicle Section)

Carrier Name JK MOVING Carrier Issuing Authority Code 35

Address 44112 MERCURE CIR City STERLING St VA Zip 20166

US DOT #: 1065394 State Number 196957 Issuing State VIRGINIA ICC #: 196957 Interstate 36

Cargo Body Type Code 10 37 Gross Vehicle Weight 2 38

Trailer Reg #: 655727TL Reg Type TRL Reg State VIRGINIA Reg Year 2016 Trailer Length 39

#### Hazmat Information:

Placard 40 Material 1 digit # 41 Material Name Material 4 digit # Release code 42