

→ Direction 1 = Vehicle 1 2 = Vehicle 2 ⊕ Pedestrian

Crash Diagram:

ie: → 1 → 2 → ⊕

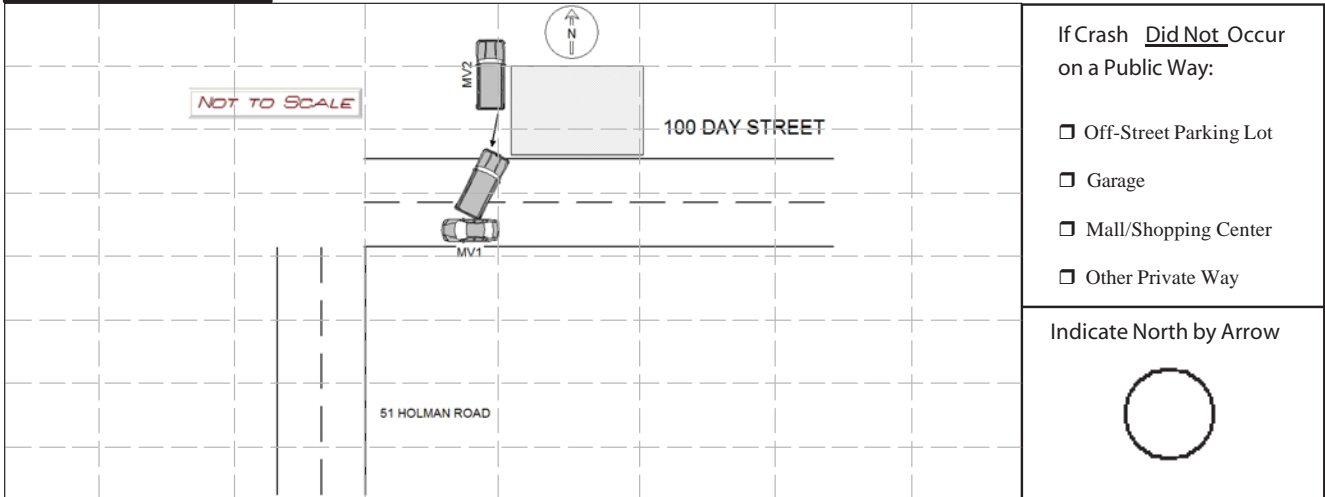

Crash Narrative:

OWNER OF MV1 STATED THAT HIS VEHICLE WAS PARKED ACROSS THE STREET FROM 100 DAY STREET AND HIS VEHICLE WAS STRUCK BY MV 2 WHICH WAS BACKING OUT OF A DRIVEWAY AND STRUCK HIS VEHICLE ON THE PASSENGER REAR SIDE. MODERATE DAMAGE SUSTAINED AND NO INJURIES. A WORKER AT 51 HOLMAN ROAD STATED HE HEARD A LOUD NOISE, LOOKED OVER THE FENCE AND OBSERVED A LARGE GRAY SUV THAT HAD JUST STRUCK MV 1. HE OBSERVED MV 2 LEAVE THE SCENE WITHOUT STOPPING. THE WITNESS STATED HE OBSERVED THE DRIVER TO BE A WHITE FEMALE MIDDLE AGED AND BELIEVED THE VEHICLE BACKED OUT OF 100 DAY STREET.

I ALSO SPOKE TO THE OPERATOR OF MV 2 IDENTIFIED AS JANE HOPKINS-WALSH WHO STATED THAT SHE DID BACK OUT OF HER DRIVEWAY AT THE TIME FRAME IN QUESTION AND STATED SHE MAY HAVE STRUCK MV 1 BUT DID NOT REALIZE SHE HAD DONE IT. SHE WAS ADVISED I WOULD DOCUMENT THE ACCIDENT WITH A CRASH REPORT.

Witnesses:

Name (Last, First, Middle)	Address	Phone #	Statement
GASHI, DURIM,	13 HILLSDALE ROAD RANDOLPH, MA 02368	-----	N

Property Damage:

Owner (Last, First, Middle)	Address	Phone #	34-Type	Description of Damaged Property

Truck and Bus Information:

Registration # _____ (From Vehicle Section)

Carrier Name _____ Carrier Issuing Authority Code

Address _____ City _____ St _____ Zip _____

US DOT #: _____ State Number _____ Issuing State _____ ICC #: _____ Interstate

Cargo Body Type Code Gross Vehicle Weight

Trailer Reg #: _____ Reg Type _____ Reg State _____ Reg Year _____ Trailer Length

Hazmat Information:

Placard Material 1 digit # Material Name _____ Material 4 digit # _____ Release code

MATTHEW W COLELLA

NEWTON POLICE DEPART

06/19/2019

Police Officer Name (Please Print)

Signature

ID/Badge #

Department

Precinct/Barracks

Date