

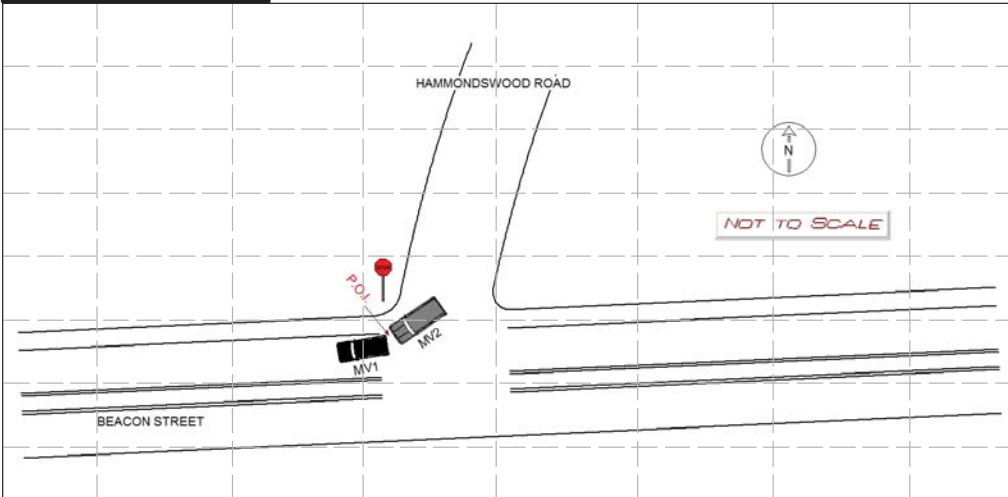

→ Direction    1 = Vehicle 1    2 = Vehicle 2    ⊕ Pedestrian

**Crash Diagram:**

ie: → 1    → 2    → ⊕



If Crash Did Not Occur on a Public Way:

- Off-Street Parking Lot
- Garage
- Mall/Shopping Center
- Other Private Way

Indicate North by Arrow



**Crash Narrative:**

Operator of MV1 (Mass. Reg. 4WB261) states he was driving south bound on Hammondswood Road and approached the intersection with Beacon Street. MV1 stopped at the stop sign and turned right onto Beacon Street when he saw 2 police motorcycle units approaching from the distance on Beacon Street. The police motorcycle units did not have their emergency lights or sirens on. MV1 stopped on Beacon Street after he made his turn. MV1 was struck from the rear.

Operator of MV2 (Mass. Reg. 4AL429) states he was operating south bound on Hammondswood Road behind MV1 when they approached the intersection with Beacon Street. MV1 stopped and took the right turn onto Beacon Street, MV2 stopped and took the right turn after MV1. MV1 abruptly and unsafely came to a stop on Beacon Street causing MV2 to rear end MV1.

(Continued on next page)

**Witnesses:**

Name (Last, First, Middle)	Address	Phone #	Statement

**Property Damage:**

Owner (Last, First, Middle)	Address	Phone #	34-Type	Description of Damaged Property

**Truck and Bus Information:**

Registration # \_\_\_\_\_ (From Vehicle Section)

Carrier Name \_\_\_\_\_ Carrier Issuing Authority Code

Address \_\_\_\_\_ City \_\_\_\_\_ St \_\_\_\_\_ Zip \_\_\_\_\_

US DOT #: \_\_\_\_\_ State Number \_\_\_\_\_ Issuing State \_\_\_\_\_ ICC #: \_\_\_\_\_ Interstate

Cargo Body Type Code  Gross Vehicle Weight

Trailer Reg #: \_\_\_\_\_ Reg Type \_\_\_\_\_ Reg State \_\_\_\_\_ Reg Year \_\_\_\_\_ Trailer Length

Hazmat Information:

Placard  Material 1 digit #  Material Name \_\_\_\_\_ Material 4 digit # \_\_\_\_\_ Release code

JUAN M GARCIA

NEWTON POLICE DEPARTM

11/09/2019

Police Officer Name (Please Print)

Signature

ID/Badge #

Department

Precinct/Barracks

Date

