

→ Direction 1 = Vehicle 1 2 = Vehicle 2 Pedestrian

Crash Diagram:

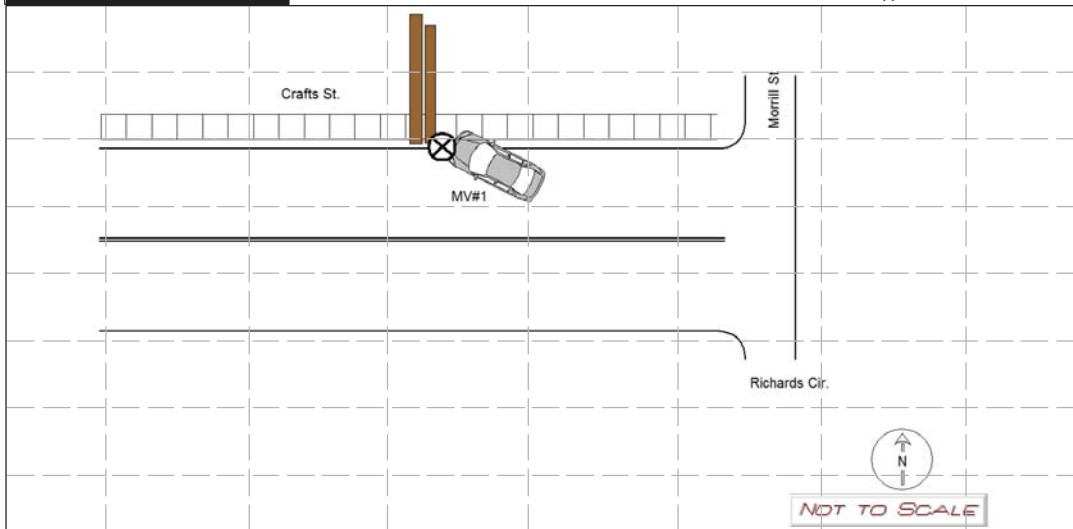

If Crash Did Not Occur on a Public Way:

- Off-Street Parking Lot
- Garage
- Mall/Shopping Center
- Other Private Way

Indicate North by Arrow



Crash Narrative:

MV#1 was traveling westbound on Crafts St. when the operator veered off the roadway and collided with a telephone pole. The operator as well as the passengers were located in the immediate area. No injuries were reported. Tody's Tow Service arrived on scene and removed the vehicle from the roadway. Verizon responded to the scene and assessed the damage and determined the pole was secure and not a hazard.

Witnesses:

Name (Last, First, Middle)	Address	Phone #	Statement

Property Damage:

Owner (Last, First, Middle)	Address	Phone #	34-Type	Description of Damaged Property
, VERIZON,	,		4	VERIZON POLE 108/61

Truck and Bus Information:

Registration # _____ (From Vehicle Section)

Carrier Name _____ Carrier Issuing Authority Code

Address _____ City _____ St _____ Zip _____

US DOT #: _____ State Number _____ Issuing State _____ ICC #: _____ Interstate

Cargo Body Type Code Gross Vehicle Weight

Trailer Reg #: _____ Reg Type _____ Reg State _____ Reg Year _____ Trailer Length

Hazmat Information:

Placard Material 1 digit # Material Name _____ Material 4 digit # _____ Release code

DANIEL SOHN

NEWTON POLICE DEPART

03/24/2020

Police Officer Name (Please Print)

Signature

ID/Badge #

Department

Precinct/Barracks

Date