

→ Direction 1 = Vehicle 1 2 = Vehicle 2 ⊕ Pedestrian
 ie: → 1 → 2 → ⊕

Crash Diagram:

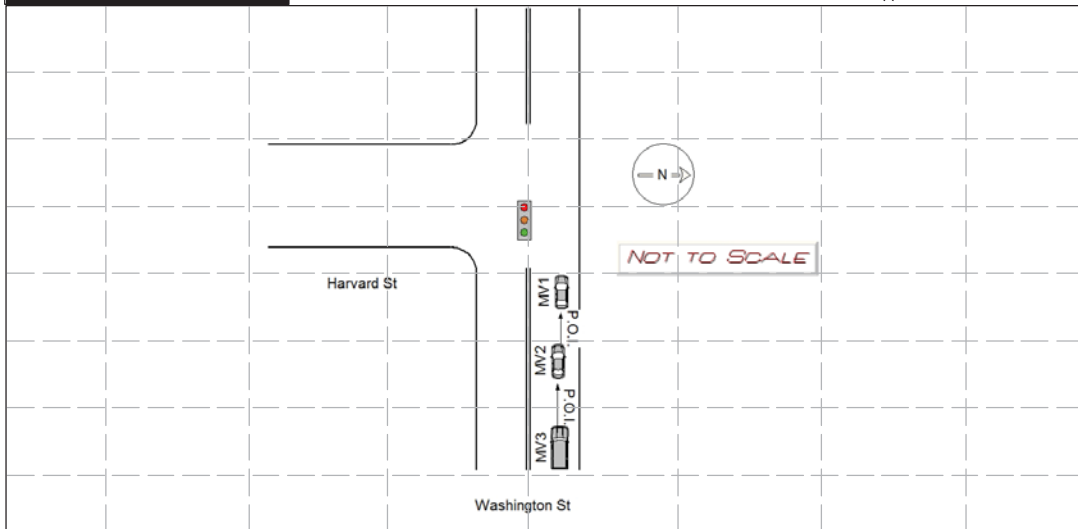

If Crash Did Not Occur on a Public Way:

- Off-Street Parking Lot
- Garage
- Mall/Shopping Center
- Other Private Way

Indicate North by Arrow



Crash Narrative:

MV3 was travelling w/b on Washington St when his "foot slipped off the pedal" and he rear ended MV2 who was stopped at the light causing minor damage to both vehicles.

Once MV2 was rear ended, he then crashed into MV1 who was also stopped at the red light causing minor damage.

No tows were required and all parties signed patient refusals.

An immediate threat has been filed on the operator of MV3 as he has 2 prosthetic legs and I believe they were a contributing factor to this crash. See Incident Report # 20015650

Witnesses:

Name (Last, First, Middle)	Address	Phone #	Statement

Property Damage:

Owner (Last, First, Middle)	Address	Phone #	34-Type	Description of Damaged Property

Truck and Bus Information:

Registration # _____ (From Vehicle Section)

Carrier Name _____ Carrier Issuing Authority Code

Address _____ City _____ St _____ Zip _____

US DOT #: _____ State Number _____ Issuing State _____ ICC #: _____ Interstate

Cargo Body Type Code Gross Vehicle Weight

Trailer Reg #: _____ Reg Type _____ Reg State _____ Reg Year _____ Trailer Length

Hazmat Information:

Placard Material 1 digit # Material Name _____ Material 4 digit # _____ Release code

GREGORY P HELMS

NEWTON POLICE DEPART

03/31/2020

Police Officer Name (Please Print)

Signature

ID/Badge #

Department

Precinct/Barracks

Date