

→ Direction 1 = Vehicle 1 2 = Vehicle 2 Pedestrian

Crash Diagram:

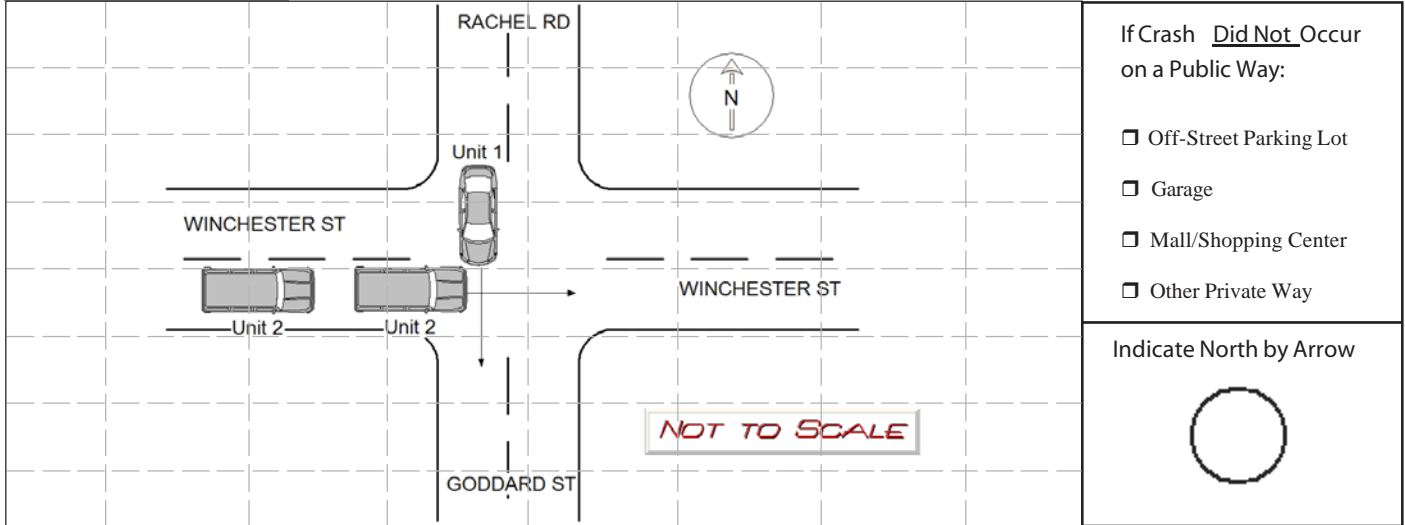

If Crash Did Not Occur on a Public Way:

- Off-Street Parking Lot
- Garage
- Mall/Shopping Center
- Other Private Way

Indicate North by Arrow



Crash Narrative:

The operator of veh#1 stated he was headed due West on Rachel Rd when he stopped at the stop sign at Winchester St. As he proceeded a dark colored Nissan Versa drove through the stop sign on Winchester St due South and struck his front passenger side. Veh #1 stated a young female was driving veh# 2 and she pulled over on Winchester St for a brief second before fleeing South towards Nahanton St. Other Police units searched the area for veh #2 but with no success. Minor to moderate damage to veh #1.

Witnesses:

Name (Last, First, Middle)	Address	Phone #	Statement

Property Damage:

Owner (Last, First, Middle)	Address	Phone #	34-Type	Description of Damaged Property

Truck and Bus Information:

Registration # _____ (From Vehicle Section)

Carrier Name _____ Carrier Issuing Authority Code

Address _____ City _____ St _____ Zip _____

US DOT #: _____ State Number _____ Issuing State _____ ICC #: _____ Interstate

Cargo Body Type Code Gross Vehicle Weight

Trailer Reg #: _____ Reg Type _____ Reg State _____ Reg Year _____ Trailer Length

Hazmat Information:

Placard Material 1 digit # Material Name _____ Material 4 digit # _____ Release code