

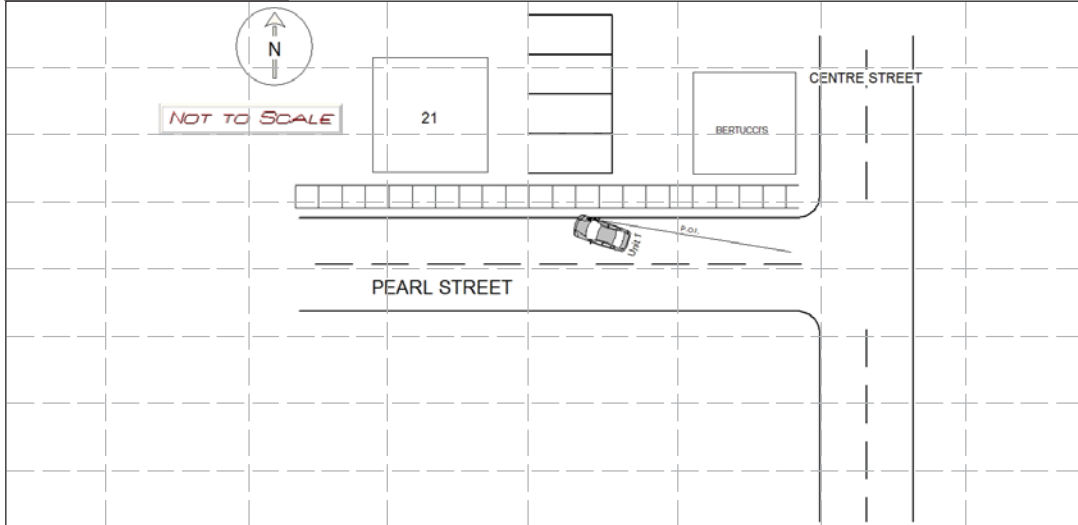

→ Direction    1 = Vehicle 1    2 = Vehicle 2    ○ Pedestrian  
 ie: → 1    → 2    → ○

**Crash Diagram:**



If Crash Did Not Occur on a Public Way:

Off-Street Parking Lot

Garage

Mall/Shopping Center

Other Private Way

Indicate North by Arrow

**Crash Narrative:**

On 09/13/2020, while assigned to N491, I, Officer Conary, Officer Marini (N494) and Sgt McLean (N507) responded to the area of Centre Street at Pearl Street for a possible road rage incident. Upon arrival, I observed MV1 in the drive way of 21 Pearl Street with a flat front right tire. Operator of MV1 explained to me that she got into a argument with her ex boyfriend while driving and he and her friend exited the vehicle. (Incident 20041927) At this time, she was upset and reversed back into the intersection then continued to drive Westbound down Pearl Street. She went to pull back over when she struck the curb. MV1 right front tire was flat. I asked operator of MV1 if she needed any medical attention and she declined. MV1 was towed by AAA. No further incident to report.

**Witnesses:**

Name (Last, First, Middle)	Address	Phone #	Statement

**Property Damage:**

Owner (Last, First, Middle)	Address	Phone #	34-Type	Description of Damaged Property

**Truck and Bus Information:**

Registration # \_\_\_\_\_ (From Vehicle Section)

Carrier Name \_\_\_\_\_ Carrier Issuing Authority Code

Address \_\_\_\_\_ City \_\_\_\_\_ St \_\_\_\_\_ Zip \_\_\_\_\_

US DOT #: \_\_\_\_\_ State Number \_\_\_\_\_ Issuing State \_\_\_\_\_ ICC #: \_\_\_\_\_ Interstate

Cargo Body Type Code  Gross Vehicle Weight

Trailer Reg #: \_\_\_\_\_ Reg Type \_\_\_\_\_ Reg State \_\_\_\_\_ Reg Year \_\_\_\_\_ Trailer Length

Hazmat Information:

Placard  Material 1 digit #  Material Name \_\_\_\_\_ Material 4 digit # \_\_\_\_\_ Release code