

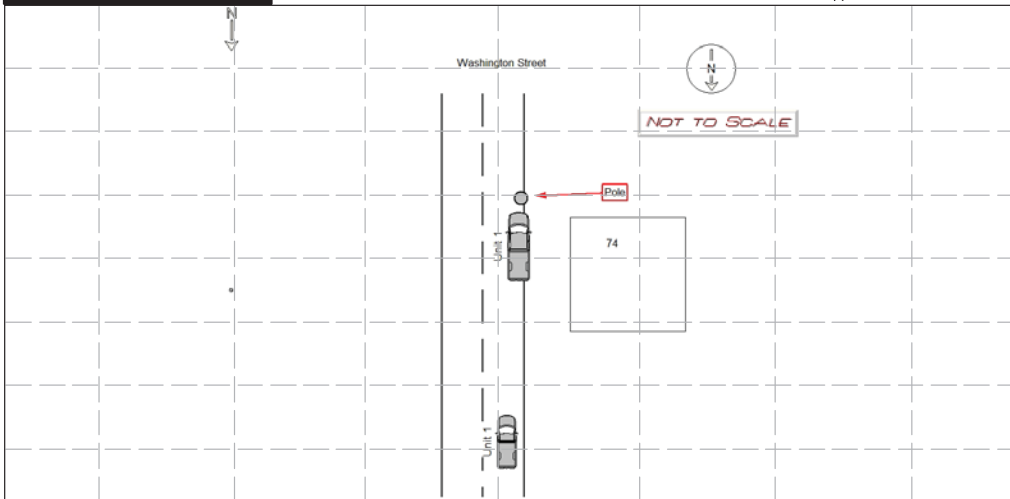

→ Direction    1 = Vehicle 1    2 = Vehicle 2    ☺ Pedestrian  
 ie: → 1    → 2    →

**Crash Diagram:**



If Crash Did Not Occur  
 on a Public Way:

- ☐ Off-Street Parking Lot
- ☐ Garage
- ☐ Mall/Shopping Center
- ☐ Other Private Way

Indicate North by Arrow



**Crash Narrative:**

OPERATOR OF VEHICLE ONE STATED THAT HE WAS DRIVING SOUTHBOUND ON WASHINGTON ST WHEN HE REACHED TO PICK UP AN ITEM ON HIS PASSENGERS SEAT. WHEN HE LOOKED UP HIT A VERIZON POLE ON THE SIDE OF THE ROAD. VEHICLE SUSTAINED HEAVY FRONT END DAMAGE AND HAD TO BE TOWED BY TODYS. OPERATOR TOOK ALL ITEMS THAT HE NEEDED FROM THE VEHICLE. MEDICS RESPONDED AND THE OPERATOR SIGNED A PATIENT REFUSAL.

---

---

---

---

---

---

---

---

---

---

**Witnesses:**

Name (Last, First, Middle)	Address	Phone #	Statement

**Property Damage:**

Owner (Last, First, Middle)	Address	Phone #	34-Type	Description of Damaged Property

**Truck and Bus Information:**

Registration # \_\_\_\_\_ (From Vehicle Section)

Carrier Name \_\_\_\_\_ Carrier Issuing Authority Code 35

Address \_\_\_\_\_ City \_\_\_\_\_ St \_\_\_\_\_ Zip \_\_\_\_\_

US DOT #: \_\_\_\_\_ State Number \_\_\_\_\_ Issuing State \_\_\_\_\_ ICC #: \_\_\_\_\_ Interstate 36

Cargo Body Type Code 37 Gross Vehicle Weight 38

Trailer Reg #: \_\_\_\_\_ Reg Type \_\_\_\_\_ Reg State \_\_\_\_\_ Reg Year \_\_\_\_\_ Trailer Length 39

**Hazmat Information:**

Placard 40 Material 1 digit # 41 Material Name \_\_\_\_\_ Material 4 digit # \_\_\_\_\_ Release code 42

JOHN F PANICA

NEWTON POLICE DEPART

11/16/2020

Police Officer Name (Please Print)

Signature

ID/Badge #

Department

Precinct/Barracks

Date