

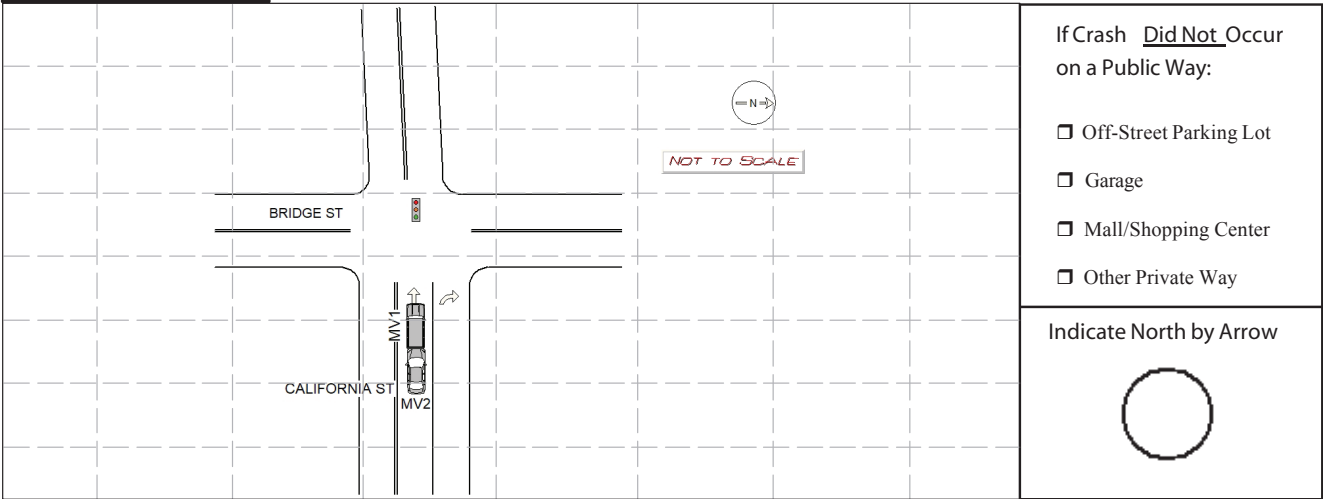

→ Direction    1 Vehicle 1    2 Vehicle 2    Pedestrian

ie: → 1    → 2    →

**Crash Diagram:**



If Crash Did Not Occur on a Public Way:

- Off-Street Parking Lot
- Garage
- Mall/Shopping Center
- Other Private Way

Indicate North by Arrow



**Crash Narrative:**

On June 24, 2021 at approximately 08:45 I responded to the Newton Police front desk for a past hit and run. I spoke with the operator of MV1, who said that on June 23, 2021 at approximately 0800 she was travelling westbound on California St at the set of lights by Bridge St. when her motor vehicle was struck from behind. She said that both drivers made hand gestures to each other to pull off the road to exchange information but the operator of MV2 continued driving. The operator of MV1 wrote down the license plate of MV2 which came back to the owner.

I was unable to make contact with the operator of MV1 but left a voicemail on his known phone number. The damage to MV1 appears to be very minor and it may be possible that the operator of MV2 was unaware of the crash.

(Continued on next page)

**Witnesses:**

Name (Last, First, Middle)	Address	Phone #	Statement

**Property Damage:**

Owner (Last, First, Middle)	Address	Phone #	34-Type	Description of Damaged Property

**Truck and Bus Information:**

Registration # \_\_\_\_\_ (From Vehicle Section)

Carrier Name \_\_\_\_\_ Carrier Issuing Authority Code

Address \_\_\_\_\_ City \_\_\_\_\_ St \_\_\_\_\_ Zip \_\_\_\_\_

US DOT #: \_\_\_\_\_ State Number \_\_\_\_\_ Issuing State \_\_\_\_\_ ICC #: \_\_\_\_\_ Interstate

Cargo Body Type Code  Gross Vehicle Weight

Trailer Reg #: \_\_\_\_\_ Reg Type \_\_\_\_\_ Reg State \_\_\_\_\_ Reg Year \_\_\_\_\_ Trailer Length

Hazmat Information:

Placard  Material 1 digit #  Material Name \_\_\_\_\_ Material 4 digit # \_\_\_\_\_ Release code

CHARLES P GUARINO

38802

NEWTON POLICE DEPART

06/24/2021

Police Officer Name (Please Print)

Signature

ID/Badge #

Department



Precinct/Barracks

Date

→ Direction  1 Vehicle 1  2 Vehicle 2  Pedestrian

**Crash Diagram:**

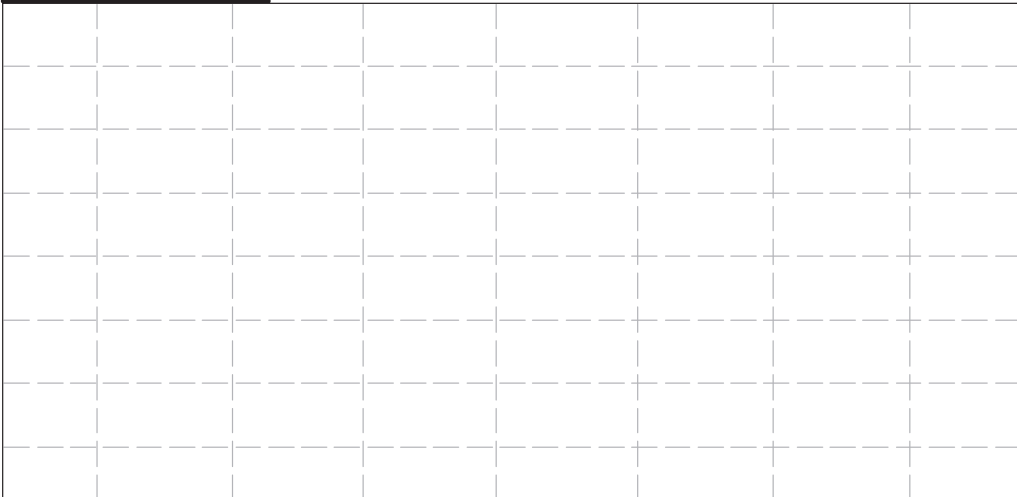
ie: →  1 →  2 → 

	<p>If Crash <u>Did Not</u> Occur on a Public Way:</p> <p><input type="checkbox"/> Off-Street Parking Lot</p> <p><input type="checkbox"/> Garage</p> <p><input type="checkbox"/> Mall/Shopping Center</p> <p><input type="checkbox"/> Other Private Way</p> <hr/> <p>Indicate North by Arrow</p> 
--	---

**Crash Narrative:**

Traffic Bureau update (Officer Gaudet): On Wednesday, June 24, 2021 I spoke with the operator of MV2, Mr. Christopher Geneus (SA5950503). Mr. Geneus stated he was the operator of the 2015 white Honda Accord (MA: 3YHV61) alleged to have been involved in the crash. Mr. Geneus stated he does not believe his vehicle made contact with MV1. Mr. Geneus stated he did observe MV1 pull over to the side of the road as they were driving, but he did not believe it was to speak with him. Mr. Geneus stated if he knew he was involved in a crash he would have pulled over. Mr. Geneus stated there is no damage to the front bumper area of his vehicle. Mr. Geneus was advised and his updated contact information was added to this report.

**Witnesses:**

Name (Last, First, Middle)	Address	Phone #	Statement

**Property Damage:**

Owner (Last, First, Middle)	Address	Phone #	34-Type	Description of Damaged Property

**Truck and Bus Information:**

Registration # \_\_\_\_\_ (From Vehicle Section)

Carrier Name \_\_\_\_\_ Carrier Issuing Authority Code

Address \_\_\_\_\_ City \_\_\_\_\_ St \_\_\_\_\_ Zip \_\_\_\_\_

US DOT #: \_\_\_\_\_ State Number \_\_\_\_\_ Issuing State \_\_\_\_\_ ICC #: \_\_\_\_\_ Interstate

Cargo Body Type Code  Gross Vehicle Weight

Trailer Reg #: \_\_\_\_\_ Reg Type \_\_\_\_\_ Reg State \_\_\_\_\_ Reg Year \_\_\_\_\_ Trailer Length

Hazmat Information:

Placard  Material 1 digit #  Material Name \_\_\_\_\_ Material 4 digit # \_\_\_\_\_ Release code

CHARLES P GUARINO 38802 NEWTON POLICE DEPART 06/24/2021

Police Officer Name (Please Print) Signature ID/Badge # Department Precinct/Barracks Date