

→ Direction 1 = Vehicle 1 2 = Vehicle 2 ☉ Pedestrian

Crash Diagram:

ie: → 1 → 2 → ☉

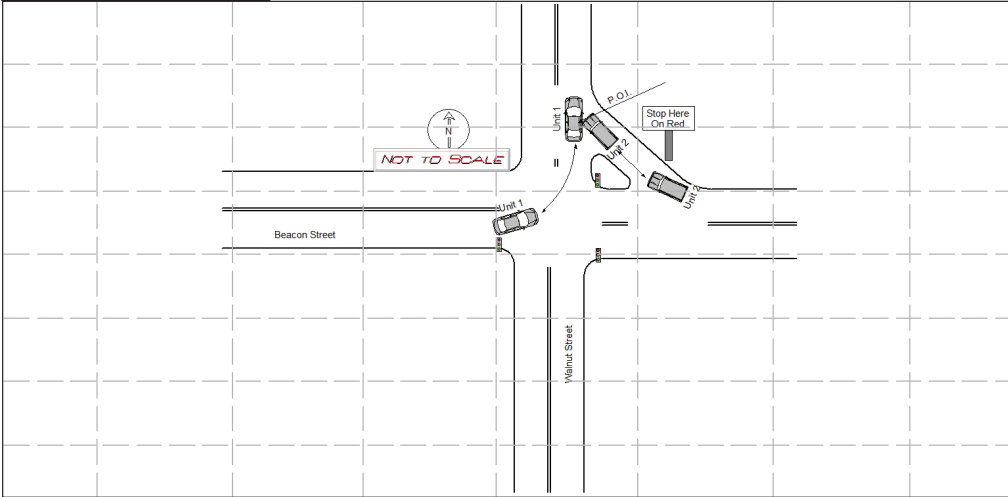

If Crash Did Not Occur on a Public Way:

- Off-Street Parking Lot
- Garage
- Mall/Shopping Center
- Other Private Way

Indicate North by Arrow



Crash Narrative:

Operator of Motor Vehicle # 1 stated he was stopped at the red light on Beacon Street traveling Eastbound. He then proceeded to turn left once his left turn green arrow light when on. Operator of Motor Vehicle #1 stated that as he was traveling Northbound on Walnut street he was struck on the passengers side door panel by vehicle #2 causing moderate damage.

Operator of Motor Vehicle #2 stated she was traveling Westbound on Beacon Street and took a right turn onto Walnut Street and struck motor vehicle #1 causing minor damage to her left front bumper. Operator of Motor Vehicle #2 stated that she thought she had the right of way and did not see vehicle #1.

Witnesses:

Name (Last, First, Middle)	Address	Phone #	Statement

Property Damage:

Owner (Last, First, Middle)	Address	Phone #	34-Type	Description of Damaged Property

Truck and Bus Information:

Registration # _____ (From Vehicle Section)

Carrier Name _____ Carrier Issuing Authority Code

Address _____ City _____ St _____ Zip _____

US DOT #: _____ State Number _____ Issuing State _____ ICC #: _____ Interstate

Cargo Body Type Code Gross Vehicle Weight

Trailer Reg #: _____ Reg Type _____ Reg State _____ Reg Year _____ Trailer Length

Hazmat Information:

Placard Material 1 digit # Material Name _____ Material 4 digit # _____ Release code

ZOI H LAZARAKIS

NEWTON POLICE DEPART

07/16/2021

Police Officer Name (Please Print)

Signature

ID/Badge #

Department

Precinct/Barracks

Date