

→ Direction 1 = Vehicle 1 2 = Vehicle 2 ⊕ Pedestrian

Crash Diagram:

ie: → 1 → 2 → ⊕

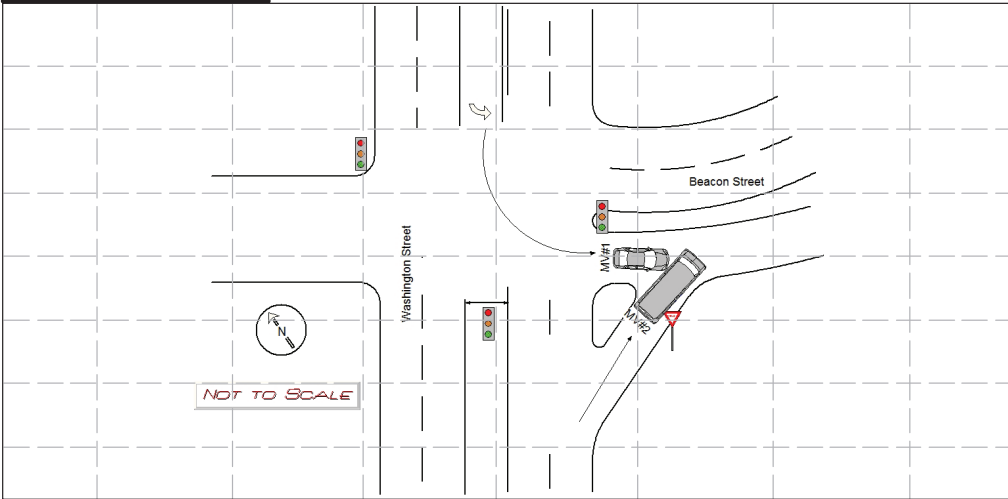

If Crash Did Not Occur on a Public Way:

- Off-Street Parking Lot
- Garage
- Mall/Shopping Center
- Other Private Way

Indicate North by Arrow



Crash Narrative:

The OP. of MV#1 stated he was coming from the westbound lane of Washington Street, making a left turn on a green light to Beacon Street when he suddenly collided with MV#2.

The OP. of MV#2 stated she was coming from the eastbound lane of Washington Street, observed a green light and proceeded to turn right onto Beacon Street when she suddenly collided with MV#1.

Both parties stated they weren't injured but will seek medical attention if anything changes.

Witnesses:

Name (Last, First, Middle)	Address	Phone #	Statement

Property Damage:

Owner (Last, First, Middle)	Address	Phone #	34-Type	Description of Damaged Property

Truck and Bus Information:

Registration # _____ (From Vehicle Section)

Carrier Name _____ Carrier Issuing Authority Code

Address _____ City _____ St _____ Zip _____

US DOT #: _____ State Number _____ Issuing State _____ ICC #: _____ Interstate

Cargo Body Type Code Gross Vehicle Weight

Trailer Reg #: _____ Reg Type _____ Reg State _____ Reg Year _____ Trailer Length

Hazmat Information:

Placard Material 1 digit # Material Name _____ Material 4 digit # _____ Release code

RAYMOND H CHIEU

NEWTON POLICE DEPART

12/08/2021

Police Officer Name (Please Print)

Signature

ID/Badge #

Department

Precinct/Barracks

Date