

Commonwealth of Massachusetts

Police Use Only

RMV Document Number

Date of Crash 01/25/2022 Time of Crash 02:02 City/Town NEWTON

Motor Vehicle Crash Police Report

Number Vehicles 1 Number Injured 0 Speed Limit 25 State Police Local Police MBTA Police Other: X

AT INTERSECTION:

< LOCATION >

NOT AT INTERSECTION:

EDDY ST
Route# Direction Name of Roadway/Street
WASHINGTON ST
Route# Direction Name of Intersecting Roadway/Street

Route# Direction Address # Name of Roadway/Street
Feet N S E W of Mile Marker Exit Number
Feet N S E W of Route# Intersecting Roadway/Street
Landmark

Vehicle 1 Occupants Hit/Run Moped Case Number 22000070

License # MA St MA DOB/Age Reg # 1JDL12 Reg Type PAN Reg State MA
Sex F Lic. Class D 18 18 Lic. Restrictions B 19 CDL
Operator JONES CEILI ROWAN
Address 24 CENTRAL AVE
City NEEDHAM State MA Zip 02492

Insurance Company PLYMOUTH ROCK
Vehicle Travel Direction: N S E W Responding to Emergency? N
Event Sequence 21 22 22 22 22
Most Harmful Event 21
Driver Contributing Code 1 24 24
Underride/Override 25 Towed Y

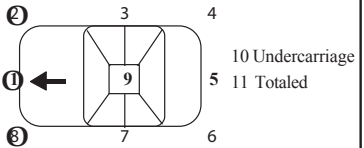

Table with columns: Name, Address, Age/DOB, Sex, Seat Pos., Safety System, Airbag Status, Airbag Switch, Eject Code, Trap Code, Injury Status, Transp. Code, Medical Facility. Row 1: Operator, See Above, 99, 1, 99, 0, 0, 10, 1.

Please Select One of the Following: Vehicle # Occupants Non-Motorist A Type 14 Action 15 Location 16 Condition 17 Hit/Run Moped

License # St DOB/Age Reg # Reg Type Reg State
Sex Lic. Class D 18 18 Lic. Restrictions B 19 CDL
Operator
Address
City State Zip
Insurance Company
Vehicle Travel Direction: N S E W Responding to Emergency?
Event Sequence 22 22 22 22
Most Harmful Event 23
Driver Contributing Code 24 24
Underride/Override 25 Towed

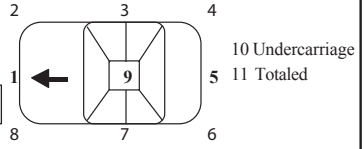
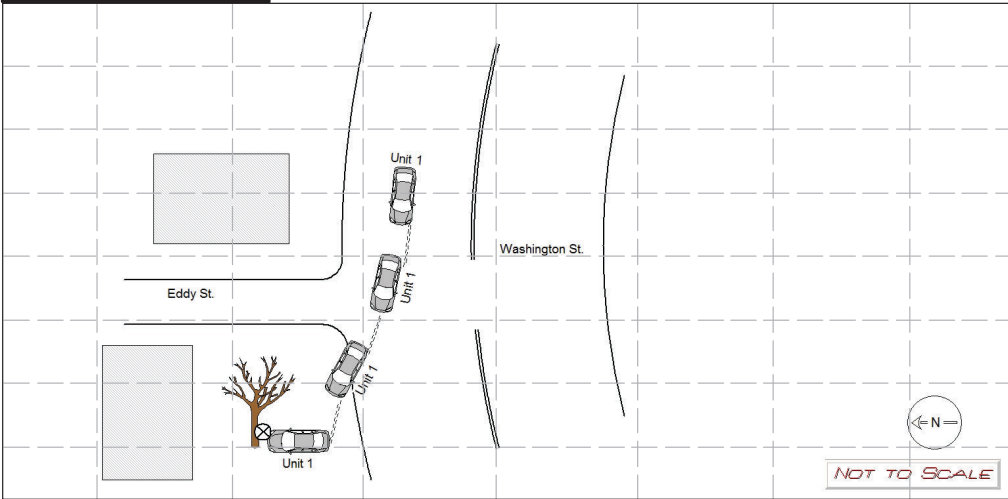

Table with columns: Name, Address, Age/DOB, Sex, Seat Pos., Safety System, Airbag Status, Airbag Switch, Eject Code, Trap Code, Injury Status, Transp. Code, Medical Facility. Row 1: Operator/Non-Motorist, See Above, 99, 1, 99, 0, 0, 10, 1.

→ Direction 1 = Vehicle 1 2 = Vehicle 2 ⊕ Pedestrian

Crash Diagram:

ie: → 1 → 2 → ⊕



If Crash Did Not Occur on a Public Way:

- Off-Street Parking Lot
- Garage
- Mall/Shopping Center
- Other Private Way

Indicate North by Arrow



Crash Narrative:

Newton Police and Fire were dispatched to Washington St. and Eddy St. for a motor vehicle collision involving a single vehicle into a tree. It should be noted the region was under a snow condition and the roadway's were not yet plowed. Upon arrival, MV#1 was observed outside the roadway and appeared to have collided into a tree, sustaining heavy front end damage with air bag deployment. The operator of MV#1 was outside of the vehicle and reported no injuries (patient refusal signed). The operator of MV#1 stated she was traveling west on Washington St. when her vehicle began to skid due to the road conditions, causing her to loose control, veer off the roadway and collide into a tree. Today's Tow service was contacted and removed the vehicle from the roadway.

Witnesses:

Name (Last, First, Middle)	Address	Phone #	Statement

Property Damage:

Owner (Last, First, Middle)	Address	Phone #	34-Type	Description of Damaged Property
PROCTOR, JOANNA,	1045 WASHINGTON ST NEWTON, MASSACHUSETTS 0		97	TREE

Truck and Bus Information:

Registration # _____ (From Vehicle Section)

Carrier Name _____ Carrier Issuing Authority Code

Address _____ City _____ St _____ Zip _____

US DOT #: _____ State Number _____ Issuing State _____ ICC #: _____ Interstate

Cargo Body Type Code Gross Vehicle Weight

Trailer Reg #: _____ Reg Type _____ Reg State _____ Reg Year _____ Trailer Length

Hazmat Information:

Placard Material 1 digit # Material Name _____ Material 4 digit # _____ Release code

DANIEL SOHN

NEWTON POLICE DEPART

01/25/2022

Police Officer Name (Please Print)

Signature

ID/Badge #

Department

Precinct/Barracks

Date