



Commonwealth of Massachusetts

Police Use Only

RMV Document Number

Date of Crash 02/23/2022 Time of Crash 16:54 City/Town NEWTON

Motor Vehicle Crash Police Report

Number Vehicles 3 Number Injured 0 Speed Limit 25 State Police Local Police MBTA Police Other: X

AT INTERSECTION:

< LOCATION >

NOT AT INTERSECTION:

Route# Direction Name of Roadway/Street At Route# Direction Name of Intersecting Roadway/Street Also at Intersection with

Route# Direction Address # Name of Roadway/Street Feet N S E W of Mile Marker Exit Number

Vehicle 3 Occupants Hit/Run Moped Case Number 22000172

License # --- St MA DOB/Age --- Reg # 72SL70 Reg Type PAN Reg State MA Sex M Lic. Class 18 18 Lic. Restrictions 19 CDL --- Operator VISCO MARK ANTHONY Owner (Same as operator) Address 78 HAWTHORN ST. (apt. 2) City NEWTON State MA Zip 02458 Insurance Company GEICO

Vehicle Travel Direction: N S E W Responding to Emergency? N Event Sequence 1 22 22 22 22 2 Most Harmful Event 1 23 Driver Contributing Code 1 24 24 Underride/Override 25 Towed N

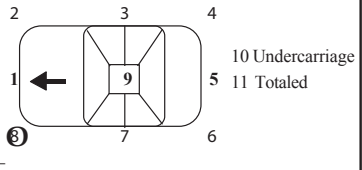

Table with columns: Name (Last First Middle), Address, Age/DOB, Sex, 26 Seat Pos., 27 Safety System, 28 Airbag Status, 29 Airbag Switch, 30 Eject Code, 31 Trap Code, 32 Injury Status, 33 Transp. Code, Medical Facility. Row 1: Operator, See Above, ---, ---, ---, ---, ---, ---, ---, ---, 10, 1, ---

Please Select One of the Following: Vehicle # Occupants Non-Motorist A Type 14 Action 15 Location 16 Condition 17 Hit/Run Moped

License # --- St --- DOB/Age --- Reg # --- Reg Type --- Reg State --- Sex --- Lic. Class 18 18 Lic. Restrictions 19 CDL --- Operator --- Owner --- Address --- City --- State --- Zip --- Insurance Company --- Vehicle Action Prior to Crash 21 Damaged Area Code: (Circle Up to Three) Vehicle Travel Direction: N S E W Responding to Emergency? --- Event Sequence 22 22 22 22 2 Most Harmful Event 23 Driver Contributing Code 24 24 Underride/Override 25 Towed ---

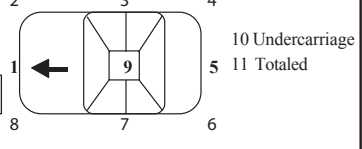
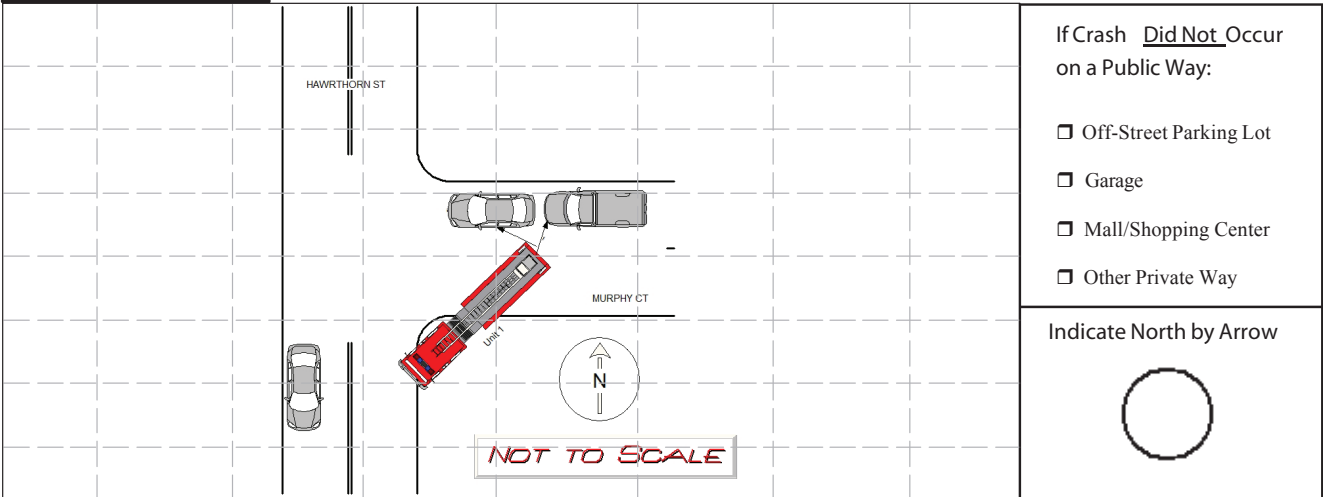

Table with columns: Name (Last First Middle), Address, Age/DOB, Sex, 26 Seat Pos., 27 Safety System, 28 Airbag Status, 29 Airbag Switch, 30 Eject Code, 31 Trap Code, 32 Injury Status, 33 Transp. Code, Medical Facility. Row 1: Operator/Non-Motorist, See Above, ---, ---, ---, ---, ---, ---, ---, ---, ---, ---, ---

→ Direction    1 Vehicle 1    2 Vehicle 2    Pedestrian

**Crash Diagram:**

ie: → 1    → 2    → Pedestrian



**Crash Narrative:**

Newton Firefighter Lawrence Quinn stated that on 02/23/2022 at 16:54 hours he was driving Newton Fire Department Ladder Truck 3 west bound on Murphy Ct. Three other Newton Fire Fighters were on board Ladder truck 3 along with Quinn . Quinn stated that there were two unoccupied vehicles parked near the intersection of Murphy Ct and Hawthorn St facing west bound. Quinn also stated that there was another unoccupied vehicle parked facing south bound on Hawthorn St at the intersection of Murphy Ct. Quinn stated that due to the narrow width of Murphy Ct and the parked vehicles it was difficult to make a left turn onto Hawthorn St from Murphy Ct. Quinn stated that he had to drive Ladder Truck 3 over the south east corner sidewalk at the end of Murphy Ct to turn left. Quinn stated that while turning left onto Hawthorn St the rear passenger side of Ladder Truck 3 struck the two parked vehicles on Murphy Ct. None of the involved vehicles required a tow

(Continued on next page)

**Witnesses:**

Name (Last, First, Middle)	Address	Phone #	Statement

**Property Damage:**

Owner (Last, First, Middle)	Address	Phone #	34-Type	Description of Damaged Property

**Truck and Bus Information:**

Registration # \_\_\_\_\_ (From Vehicle Section)

Carrier Name \_\_\_\_\_ Carrier Issuing Authority Code

Address \_\_\_\_\_ City \_\_\_\_\_ St \_\_\_\_\_ Zip \_\_\_\_\_

US DOT #: \_\_\_\_\_ State Number \_\_\_\_\_ Issuing State \_\_\_\_\_ ICC #: \_\_\_\_\_ Interstate

Cargo Body Type Code  Gross Vehicle Weight

Trailer Reg #: \_\_\_\_\_ Reg Type \_\_\_\_\_ Reg State \_\_\_\_\_ Reg Year \_\_\_\_\_ Trailer Length

Hazmat Information:

Placard  Material 1 digit #  Material Name \_\_\_\_\_ Material 4 digit # \_\_\_\_\_ Release code

MICHAEL A MCSWEENEY

NEWTON POLICE DEPART

02/23/2022

Police Officer Name (Please Print)

Signature

ID/Badge #

Department

Precinct/Barracks

Date

