

→ Direction 1 = Vehicle 1 2 = Vehicle 2 ⊕ Pedestrian

Crash Diagram:

ie: → 1 → 2 → ⊕

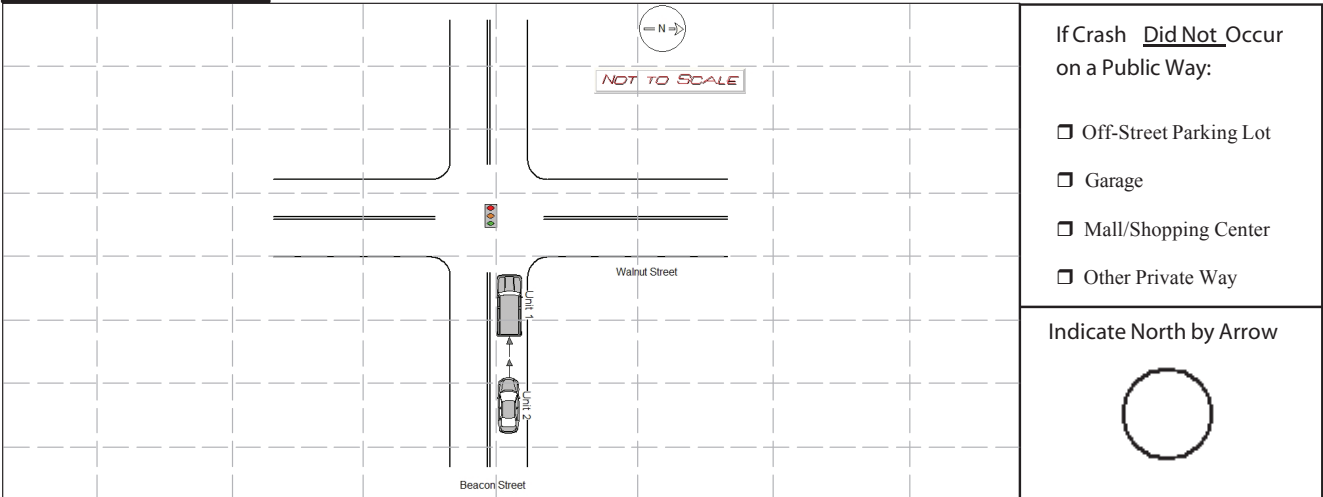

Crash Narrative:

Operator of MV1 states he was in bumper to bumper traffic in the westbound lane on Beacon Street approaching the intersection at Walnut Street when he was rear ended by MV2. MV1 sustained minor damage to the rear fender. No injuries.

Operator of MV2 states she was in bumper to bumper traffic in the westbound lane on Beacon Street approaching the intersection at Walnut Street when the brakes on MV2 failed and she rear ended MV1. MV2 sustained minor to no front end damage and had a private tow remove the vehicle from the scene. No injuries.

Witnesses:

Name (Last, First, Middle)	Address	Phone #	Statement

Property Damage:

Owner (Last, First, Middle)	Address	Phone #	34-Type	Description of Damaged Property

Truck and Bus Information:

Registration # _____ (From Vehicle Section)

Carrier Name _____ Carrier Issuing Authority Code

Address _____ City _____ St _____ Zip _____

US DOT #: _____ State Number _____ Issuing State _____ ICC #: _____ Interstate

Cargo Body Type Code Gross Vehicle Weight

Trailer Reg #: _____ Reg Type _____ Reg State _____ Reg Year _____ Trailer Length

Hazmat Information:

Placard Material 1 digit # Material Name _____ Material 4 digit # _____ Release code

TIMOTHY F KEEFE

NEWTON POLICE DEPART

02/24/2022

Police Officer Name (Please Print)

Signature

ID/Badge #

Department

Precinct/Barracks

Date