

Commonwealth of Massachusetts

Police Use Only

RMV Document Number

Date of Crash 06/17/2022 Time of Crash 08:11 City/Town NEWTON

Motor Vehicle Crash Police Report

Number Vehicles 3 Number Injured 0 Speed Limit 25 State Police Local Police MBTA Police Other: X

AT INTERSECTION:

< LOCATION >

NOT AT INTERSECTION:

Route# Direction Name of Roadway/Street At Route# Direction Name of Intersecting Roadway/Street Also at Intersection with

EAST WASHINGTON ST Route# Direction Address # Name of Roadway/Street Feet N S E W of Mile Marker Exit Number 1000 FT Feet N S E W of CENTRE ST Route# Intersecting Roadway/Street Landmark

Vehicle 1 Occupants Hit/Run Moped Case Number 22000539

License # --- St MA DOB/Age --- Reg # 7TFJ30 Reg Type PAN Reg State MA Sex F Lic. Class D 18 18 Lic. Restrictions 1 19 CDL Endorsment Veh Year 2014 Veh Make KIA Veh Config. 1 20 Operator GALVIN JESSICA L Owner (Same as operator) Address 430 MOWER STREET City WORCESTER State MA Zip 01602

Insurance Company GARRISON PROP & CASUALTY Vehicle Action Prior to Crash 5 21 Damaged Area Code: (Circle Up to Three) Event Sequence 1 22 1 22 22 22 2 3 4 5 11 Totalled Most Harmful Event 1 23 Driver Contributing Code 19 24 24 Underride/Override 25 Towed N

Table with 13 columns: Name, Address, Age/DOB, Sex, Seat Pos., Safety System, Airbag Status, Airbag Switch, Eject Code, Trap Code, Injury Status, Transp. Code, Medical Facility. Operator: See Above, NONE

Please Select One of the Following: Vehicle 2 Occupants Non-Motorist A Type 14 Action 15 Location 16 Condition 17 Hit/Run Moped

License # --- St MA DOB/Age --- Reg # 1SMR57 Reg Type PAN Reg State MA Sex F Lic. Class C 18 18 Lic. Restrictions B 19 CDL Endorsment MEI CHEN Veh Year 2015 Veh Make HONDA Veh Config. 1 20 Operator HAGGERTY NORA MEI CHEN Owner (Same as operator) Address 18 KENMORE ROAD City WALTHAM State MA Zip 02453

Insurance Company LIBERTY MUTUAL Vehicle Action Prior to Crash 1 21 Damaged Area Code: (Circle Up to Three) Event Sequence 1 22 22 22 22 2 3 4 5 11 Totalled Most Harmful Event 1 23 Driver Contributing Code 1 24 24 Underride/Override 25 Towed N

Table with 13 columns: Name, Address, Age/DOB, Sex, Seat Pos., Safety System, Airbag Status, Airbag Switch, Eject Code, Trap Code, Injury Status, Transp. Code, Medical Facility. Operator/Non-Motorist: See Above, NONE

→ Direction 1 = Vehicle 1 2 = Vehicle 2 ⊕ Pedestrian

Crash Diagram:

ie: → 1 → 2 → ⊕

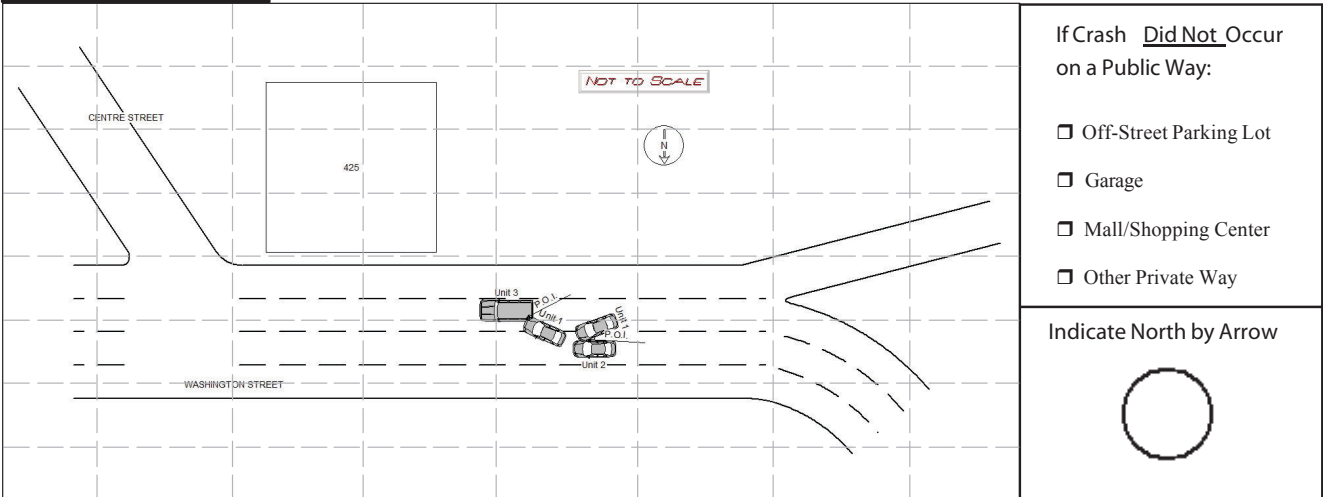

If Crash Did Not Occur on a Public Way:

- Off-Street Parking Lot
- Garage
- Mall/Shopping Center
- Other Private Way

Indicate North by Arrow



Crash Narrative:

On 06/17/2022, while assigned to N492, I, Officer Conary, responded to the area of 425 Centre street for a three car MVA. Upon arrival, all three cars were pulled over on the left side of the road on Washington Street.

I spoke with Operator of MV1 who stated that they were entering Washington Street from the Mass Pike when they attempted to switch into the left lane. They described a large truck blocking their view so when they merged into the lane they hit MV2, and then turned and hit MV3.

Operator of MV2 explained to me that they were on traveling Eastbound and was right behind a truck. She said she was following at the normal distance. MV1 then hit MV2.

Operator of MV3 said that they were traveling in the center lane when they were hit by MV1.

(Continued on next page)

Witnesses:

Name (Last, First, Middle)	Address	Phone #	Statement

Property Damage:

Owner (Last, First, Middle)	Address	Phone #	34-Type	Description of Damaged Property

Truck and Bus Information:

Registration # _____ (From Vehicle Section)

Carrier Name _____ Carrier Issuing Authority Code

Address _____ City _____ St _____ Zip _____

US DOT #: _____ State Number _____ Issuing State _____ ICC #: _____ Interstate

Cargo Body Type Code Gross Vehicle Weight

Trailer Reg #: _____ Reg Type _____ Reg State _____ Reg Year _____ Trailer Length

Hazmat Information:

Placard Material 1 digit # Material Name _____ Material 4 digit # _____ Release code

KRISTINA CONARY

NEWTON POLICE DEPART

06/17/2022

Police Officer Name (Please Print)

Signature

ID/Badge #

Department

Precinct/Barracks

Date

